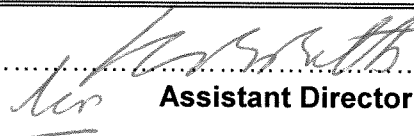

Licensing Act 2003 Sub-Committee on 20th JUNE 2006

Report title: Application for a Premises Licence For West Green Pool, 428 West Green Road, London, N15	
Report of: The Lead Officer Licensing	
Ward(s) affected	WEST GREEN
1. Purpose To consider an application by HUSEYIN KARAKUS to provide a licensable activity in the Supply of alcohol and Provision of regulated entertainment	
2. Recommendations 2.1 (a) Grant the application as asked (b) Modify the conditions of the licence, by altering or omitting or adding to them (c) Reject the whole or part of the application The Committee is asked to note that it may not modify the conditions or reject the whole or part of the application unless it is necessary to promote the licensing objectives.	
Report authorised by: Robin Payne.....  Assistant Director Enforcement Services	
Contact Officer: Ms Daliah Barrett	Telephone: 020 8489 5103
3. Executive summary For consideration by Sub Committee under Licensing Act 2003 for a New Premises licence	
4. Access to information: Local Government (Access to Information) Act 1985 Background Papers The following Background Papers are used in the preparation of this Report: File: WEST GREEN POOL, 428 WEST GREEN ROAD, N15 The Background Papers are located at Enforcement Service, Civic Centre, High Road Wood Green N22	

5. REPORT

Background

5.1 Application by **HUSEYIN KARAKUS**, for a New Premises Licence in respect of **428 WEST GREEN ROAD, N15** under the Licensing Act 2003.

5.2 Details of new Premises Licence application

Opening Hours for Public

Monday to Sunday 24 hours

Supply of alcohol

Monday to Sunday 12.00noon to 00.00

Regulated Entertainment Films

Monday to Sunday 12.00noon to 00.00

OPERATING SCHEDULE

5.2 Crime and Disorder

Not to allow drunken persons enter in the premises

5.3 Public Safety

Not applicable

5.5 Public Nuisance

Not to allow person to gather around the premises

5.6 Child Protection

Not to allow persons under 18 to enter the premises
Not to serve intoxicating drinks to any persons under 21.

6.0 RELEVANT REPRESENTATIONS (CONSULTATION)

Responsible authorities:

6.1 Comments of Metropolitan Police

The Police have no objections to this application.

6.2 Comments of Enforcement Services:

Noise team have not commented on this application.

Food Team

Have no objections to this application

Health and Safety

Have not commented on this application.

Trading Standards

Have no objections to this application

6.3 Fire Officer

The Fire Officer has made a representation against this application. **App 2**

6.4 Planning Officer

Planning has made a representation against this application. **App 3**

6.5. Comments of Child Protection Agency or Nominee

No comments to make on this application.

7.0 Interested Parties

No letters of representation have been received against this application.

8.0 Financial Comments

The fee which would be applicable for this application was **£190.00**

APPENDIX 1

APPLICATION FORM

[Insert name and address of relevant licensing authority and its reference number (optional)]

**Application for a premises licence to be granted
under the Licensing Act 2003**

PLEASE READ THE FOLLOWING INSTRUCTIONS FIRST

Before completing this form please read the guidance notes at the end of the form.
If you are completing this form by hand please write legibly in block capitals. In all cases ensure that your answers are inside the boxes and written in black ink. Use additional sheets if necessary.
You may wish to keep a copy of the completed form for your records.

I, Huseyin Karakus, apply for a premises licence under section 17 of the Licensing Act 2003 for the premises described in Part 1 below (the premises) and I/we are making this application to you as the relevant licensing authority in accordance with section 12 of the Licensing Act 2003

Part 1 - Premises Details

Postal address of premises or, if none, ordnance survey map reference or description	
West Green Pool Bar 428 West Green Road	
Post town London	Post code N15 3LP

Telephone number of premises (if any)

Non-domestic rateable value of premises

Part 2 - Applicant Details

Please state whether you are applying for a premises licence as

Please tick ✓

- | | | | |
|----|-------------------------------------------------|-------------------------------------|-----------------------------|
| a) | An individual or individuals* | <input checked="" type="checkbox"/> | please complete section (A) |
| b) | a person other than an individual* | | |
| | i. as a limited company | <input type="checkbox"/> | please complete section (B) |
| | ii. as a partnership | <input type="checkbox"/> | please complete section (B) |
| | iii. as an unincorporated association or | <input type="checkbox"/> | please complete section (B) |
| | iv. other (for example a statutory corporation) | <input type="checkbox"/> | please complete section (B) |
| c) | a recognised club | <input type="checkbox"/> | please complete section (B) |
| d) | a charity | <input type="checkbox"/> | please complete section (B) |

- e) the proprietor of an educational establishment please complete section (B)
- f) a health service body please complete section (B)
- g) a person who is registered under Part 2 of the Care Standards Act 2000 (c14) in respect of an independent hospital please complete section (B)
- h) the chief officer of police of a police force in England and Wales Please complete section (B)

*If you are applying as a person described in (a) or (b) please confirm:

- Please tick ✓ yes
- I am carrying on or proposing to carry on a business which involves the use of the premises for licensable activities; or
 - I am making the application pursuant to a
 - statutory function or
 - a function discharge by virtue of Her Majesty's prerogative

(A) INDIVIDUAL APPLICANTS (fill in as applicable)

Mr Mrs Miss Ms Other title
(for example, Rev)

Surname KARAKUS **First names** HUSEYIN

I am 18 years old or over please tick ✓ yes

Current postal address if different from premises address 428 West Green Road

Post Town London **Postcode** N15 3LP

Daytime contact telephone number 07743854667

E-mail address (optional)

SECOND INDIVIDUAL APPLICANT (IF APPLICABLE)

Mr Mrs Miss Ms Other title
(for example, Rev)

Surname First names

I am 18 years old or over please tick
✓ Yes

Current postal address if different from premises address

Post Town Postcode

Daytime contact telephone number

E-mail address (optional)

(B) OTHER APPLICANTS

Please provide name and registered address of applicant in full. Where appropriate please give any registered number. In case of a partnership or other joint venture (other than a body corporate), please give the name and address of each party concerned

Name
Address
Registered number (where applicable)
Description of applicant (for example partnership, company, unincorporated association etc)
Telephone number (if any)
E-mail addresses (optional)

Part 3 Operating Schedule

When do you want the premises licence to start?

Day	Month	Year
<input type="text"/>	<input type="text"/>	<input type="text"/>

If you wish the licence to be valid only for a limited period, when do you want it to end?

Day	Month	Year
<input type="text"/>	<input type="text"/>	<input type="text"/>

If 5,000 or more people are expected to attend the premises at any one time, please state the number expected to attend.

Please give a general description of the premises (please read guidance note 1)
Ground floor shop. Please refer to the attached plan for further details.

What licensable activities do you intend to carry on from the premises?
(Please see sections 1 and 14 of the Licensing Act 2003 and Schedule 1 and 2 to the Licensing Act 2003)

Provision of regulated entertainment

Please tick ✓ yes

- a) plays (if ticking yes, fill in box A)
- b) films (if ticking yes, fill in box B)
- c) indoor sporting events (if ticking yes, fill in box C)
- d) boxing or wrestling entertainment (if ticking yes, fill in box D)
- e) live music (if ticking yes, fill in box E)
- f) recorded music (if ticking yes, fill in box F)
- g) performances of dance (if ticking yes, fill in box G)
- h) anything of a similar description to that falling within (e), (f) or (g)
(if ticking yes, fill in box H)

Provision of entertainment facilities for:

- i) making music (if ticking yes, fill in box I)
- j) dancing (if ticking yes, fill in box J)
- k) entertainment of a similar description to that falling within (i) or (j)
(if ticking yes, fill in box K)

Provision of late night refreshment (if ticking yes, fill in box L)

Supply of alcohol (if ticking yes, fill in box M)

In all cases complete boxes N, O and P

A

Plays Standard days and timings (please read guidance note 6)			Will the performance of a play take place indoors or outdoors or both - please tick [✓] (please read guidance note 2)	Indoors		
Day	Start	Finish		Outdoors		
Mon			Please give further details here (please read guidance note 3)	Both		
Tue						
Wed				State any seasonal variations for performing plays (please read guidance note 4)		
Thur						
Fri						
Sat				Non standard timings. Where you intend to use the premises for the performance of plays at different times to those listed in the column on the left, please list (please read guidance note 5)		
Sun						

B

Films Standard days and timings (please read guidance note 6)			Will the exhibition of films take place indoors or outdoors or both - please tick [✓] (please read guidance note 2)	Indoors	✓
Day	Start	Finish		Outdoors	
Mon	12.00	00.00	Please give further details here (please read guidance note 3)	Both	
Tue	12.00	00.00			
Wed	12.00	00.00	State any seasonal variations for the exhibition of films (please read guidance note 4)		
Thur	12.00	00.00			
Fri	12.00	00.00			
Sat	12.00	00.00	Non standard timings. Where you intend to use the premises for the exhibition of films at different times those listed in the column on the left, please list (please read guidance note 5)		
Sun	12.00	00.00			

C

Indoor sporting events Standard days and timings (please read guidance note 6)			Please give further details here (please read guidance note 3)
Day	Start	Finish	
Mon			
Tue			
Wed			State any seasonal variations for indoor sporting events (please read guidance note 4)
Thur			
Fri			Non standard timings. Where you intend to use the premises for indoor sporting events at different times to those listed in the column on the left, please list (please read guidance note 5)
Sat			
Sun			

D

Boxing or wrestling entertainment Standard days and timings (please read guidance note 6)			Will the boxing or wrestling entertainment take place indoors or outdoors or both - please tick [✓] (please read guidance note 2)	
Day	Start	Finish	Indoors	Outdoors
Mon				
Tue				
Wed				
Thur				
Fri				
Sat				
Sun				

			Both	
Please give further details here (please read guidance note 3)				
State any seasonal variations for boxing or wrestling entertainment (please read guidance note 4)				
Non standard timings. Where you intend to use the premises for boxing or wrestling entertainment at different times to those listed in the column on the left, please list (please read guidance note 5)				

E

Live music Standard days and timings (please read guidance note 6)			Will the performance of live music take place indoors or outdoors or both - please tick [✓] (please read guidance note 2).	
Day	Start	Finish	Indoors	
			Outdoors	
			Both	
Mon			Please give further details here (please read guidance note 3)	
Tue				
Wed				
Thur			State any seasonal variations for the performance of live music (please read guidance note 4)	
Fri				
Sat				
Sun			Non standard timings. Where you intend to use the premises for the performance of live music at different times to those listed in the column on the left, please list (please read guidance note 5)	

F

Recorded music Standard days and timings (please read guidance note 6)			Will the playing of recorded music take place indoors or outdoors or both - please tick [✓] (please read guidance note 2).	
Day	Start	Finish	Indoors	
			Outdoors	
			Both	
Mon			Please give further details here (please read guidance note 3)	
Tue				
Wed				
Thur			State any seasonal variations for playing recorded music (please read guidance note 4)	
Fri				
Sat				
Sun			Non standard timings. Where you intend to use the premises for the playing of recorded music entertainment at different times to those listed in the column on the left, please list (please read guidance note 5)	

G

Performances of dance Standard days and timings (please read guidance note 6)			Will the performance of dance take place indoors or outdoors or both - please tick [<input type="checkbox"/>] (please read guidance note 2)	Indoors		
Day	Start	Finish		Outdoors		
Mon			Please give further details here (please read guidance note 3)	Both		
Tue						
Wed				State any seasonal variations for the performance of dance (please read guidance note 4)		
Thur						
Fri						
Sat				Non standard timings. Where you intend to use the premises for the performance of dance entertainment at different times to those listed in the column on the left, please list (please read guidance note 5)		
Sun						

H

Anything of a similar description to that falling within (e), (f) or (g) Standard days and timings (please read guidance note 6)			Please give a description of the type of entertainment you will be providing		
Day	Start	Finish	Will this entertainment take place indoors or outdoors or both - please tick [<input type="checkbox"/>] (please read guidance note 2).	Indoors	
Mon				Please give further details here (please read guidance note 3)	Outdoors
Tue			Both		
Wed					
Thur			State any seasonal variations for entertainment of a similar description to that falling within (e), (f) or (g) (please read guidance note 4)		
Fri					
Sat			Non standard timings. Where you intend to use the premises for the entertainment of similar description to that falling within (e), (f) or (g) at different times to those listed in the column on the left, please list (please read guidance note 5)		
Sun					

Provision of facilities for making music Standard days and timings (please read guidance note 6)			Please give a description of the facilities for making music you will be providing			
Day	Start	Finish	Will the facilities for making music be indoors or outdoors or both - please tick [✓] (please read guidance note 2).	Indoors		
				Outdoors		
				Both		
Mon			Please give further details here (please read guidance note 3)			
Tue						
Wed			State any seasonal variations for the provision of facilities for making music (please read guidance note 4)			
Thur						
Fri			Non standard timings. Where you intend to use the premises for the provision of facilities for making music entertainment at different times to those listed in the column on the left, please list (please read guidance note 5)			
Sat						
Sun						

J

Provision of facilities for dancing Standard days and timings (please read guidance note 6)			Will the facilities for dancing be indoors or outdoors or both - please tick [✓] (please read guidance note 2)			
Day	Start	Finish		Indoors		
				Outdoors		
				Both		
			Please give a description of the facilities for dancing you will be providing			
Mon			Please give further details here (please read guidance note 3)			
Tue						
Wed			State any seasonal variations for providing dancing facilities (please read guidance note 4)			
Thur						
Fri			Non standard timings. Where you intend to use the premises for the provision of facilities for dancing entertainment at different times to those listed in the column on the left, please list (please read guidance note 5)			
Sat						
Sun						

K

Provision of facilities for entertainment of a similar description to that falling within J or K Standard days and timings (please read guidance note 6)			Please give a description of the type of entertainment facility you will be providing	
Day	Start	Finish	Will this entertainment facility be indoors or outdoors or both - please tick [✓] (please read guidance note 2).	Indoors
				Outdoors
Mon				Both
Tue			Please give further details here (please read guidance note 3)	
Wed				
Thur			State any seasonal variations for the provision of facilities for entertainment of a similar description to that falling within j or K (please read guidance note 4)	
Fri				
Sat			Non standard timings. Where you intend to use the premises for the provision of facilities for entertainment of a similar description to that falling within j or K at different times to those listed in the column on the left, please list (please read guidance note 5)	
Sun				

L

Late night refreshment Standard days and timings (please read guidance note 6)			Will the provision of late night refreshment take place indoors or outdoors or both - please tick [✓] (please read guidance note 2).	Indoors		
Day	Start	Finish		Outdoors		
Mon			Please give further details here (please read guidance note 3)	Both		
Tue						
Wed				State any seasonal variations for the provision of late night refreshment (please read guidance note 4)		
Thur						
Fri				Non-standard timings. Where you intend to use the premises for the provision of late night entertainment at different times to those listed in the column on the left, please list (please read guidance note 5)		
Sat						
Sun						

M

Supply of alcohol Standard days and timings (please read guidance note 6)			Will the supply of alcohol be for consumption (please tick box ✓) (please read guidance note 7)	On the premises	✓	
Day	Start	Finish		Off the premises		
Mon	12.00	00.00	State any seasonal variations for the supply of alcohol (please read guidance note 4)	Both		
Tue	12.00	00.00				
Wed	12.00	00.00		Non standard timings. Where you intend to use the premises for the supply of alcohol at different times to those listed in the column on the left, please list (please read guidance note 5)		
Thur	12.00	00.00				
Fri	12.00	00.00				
Sat	12.00	00.00				
Sun	12.00	00.00				

State the name and details of the individual whom you wish to specify on the licence as premises supervisor

Name HUSEYINKARAKUS MRS MELEK CELIK.

Address 428 West Green Road 198 GRAMPIAN HOUSE.
London NORTH MALL
EDMONTON

Postcode N15 3LP N9 0EG

Personal licence number (if known) _____

Issuing licensing authority (if known) _____

N

Please highlight any adult entertainment or services, activities, other entertainment or matters ancillary to the use of the premises that may give rise to concern in respect of children (please read guidance note 8)

Amusement Machines and snooker tables are available at the premises. Quantity and position of those can be seen in the attached plan.

O

Hours premises are open to the public Standard timings (please read guidance note 6)			State any seasonal variation (please read guidance note 4)
Day	Start	Finish	
Mon	00.00	23.59	Non standard timings. Where you intend to use the premises to be open to the public at different times to those listed in the column on the left, please list. (please read guidance note 5)
Tue	00.00	23.59	
Wed	00.00	23.59	
Thur	00.00	23.59	
Fri	00.00	23.59	
Sat	00.00	23.59	
Sun	00.00	23.59	

P

Describe the steps you intend to take in order to promote the four licensing objectives:

a) General - all four licensing objectives (b, c, d, e) (please read guidance note 9)

b) The prevention of crime and disorder

Not to allow drunken persons enter in the premises.

c) Public safety

d) The prevention of public nuisance

Not to allow person to gather around the premises

e) The protection of children from harm

Not to allow persons under 18 to enter the premises.
Not to serve intoxicating drinks to the persons under 21.

Please tick ✓ yes

- I have made or enclosed payment of the fee
- I have enclosed the plan of the premises
- I have sent you copies of this application and the plan to responsible authorities and others where applicable
- I have enclosed the consent form completed by the individual I wish to be premises supervisor, if applicable
- I understand that I must now advertise my application
- I understand that if I do not comply with the above requirements my application will be rejected

IT IS AN OFFENCE, LIABLE ON CONVICTION TO A FINE UP TO LEVEL 5 ON THE STANDARD SCALE [AMOUNT], UNDER SECTION 158 OF THE LICENSING ACT 2003 TO MAKE A FALSE STATEMENT IN OR IN CONNECTION WITH THIS APPLICATION

Part 5 - Signatures (please read guidance note 10)

Signature of applicant or applicant's solicitor or other duly authorised agent. (See guidance note 11)
If signing on behalf of the applicant please state in what capacity.

Signature

.....

Date

.....

Capacity

Applicant

.....

For joint applications signature of 2nd applicant or 2nd applicant's solicitor or other authorised agent.
(please read guidance note 12) If signing on behalf of the applicant please state in what capacity.

Signature

.....

Date

.....

Capacity

.....

Contact name (where not previously given) and address for correspondence associated with this application (please read guidance note 13)	
Post town	Post code
Telephone number (if any)	
If you would prefer us to correspond with you by e-mail put your e-mail address (optional)	

Notes for guidance

1. Describe the premises. For example the type of premises, its general situation and layout and any other information which could be relevant to the licencing objectives. Where your application includes off-supplies of alcohol and you intend to provide a place for consumption of these off-supplies you must include a description of where the place will be and its proximity to the premises.
2. Where taking place in a building or other structure please tick as appropriate. Indoors may include a tent.
3. For example the type of activity to be authorised, if not already stated, and give relevant further details, for example (but not exclusively) whether or not music will be amplified or unamplified.
4. For example (but not exclusively), where the activity will occur on additional days during the summer months.
5. For example (but not exclusively), where you wish the activity to go on longer on a particular day ie Christmas Eve.
6. Please give timings in 24 hour clock (eg 16:00) and only give details for the days of the week when you intend the premises to be used for the activity.
7. If you wish people to be able to consume alcohol on the premises please tick on, if you wish people to be able to purchase alcohol to consume away from the premises please tick off. if you wish people to be able to do both please tick both.
8. Please give information about anything intended to occur at the premises or ancillary to the use of the premises which may give rise to concern in respect of children, regardless of whether you intend children to have access to the premises, for example (but not exclusively) nudity or semi-nudity, films for restricted age groups, the presence of gaming machines.
9. Please list here steps you will take to promote all four licensing objectives together.
10. The application form must be signed.
11. An applicant's agent (for example solicitor) may sign the form on their behalf provided that they have actual authority to do so.
12. Where there is more than one applicant, both applicants or their respective agents must sign the application form.
13. This is the address which we shall use to correspond with you about this application.

Consent of individual to being specified as premises supervisor

I, Melek Celik, of 198 Grampian House, North Mall, Edmonton, N9 0EG hereby confirm that I give my consent to be specified as the designated premises supervisor in relation to the application for premises license by Huseyin Karakus relating to a premises licence for West Green Pool Bar, 428 West Green Road, London N15 3LP and any premises licence to be granted or varied in respect of this application made by Huseyin Karakus concerning the supply of alcohol at West Green Pool Bar, 428 West Green Road, London N15 3LP. I also confirm that I am applying for, intend to apply for or currently hold a personal licence, details of which I set out below.

Personal licence number [insert personal licence number, if any]
Personal licence issuing authority [insert name and address and telephone number of personal licence issuing authority, if any]

TO BE PROVIDED

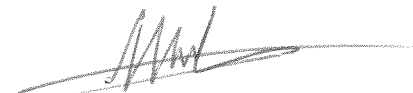
..... signed
Melek Celik name (please print)
06/04/2006 dated

APPENDIX 2

FIRE OFFICERS REPRESENTATION

FIRE AND COMMUNITY SAFETY DIRECTORATE
Roy Bishop Deputy Commissioner

Date 24 April 2006	Our Ref. FS/31/011732/LH	Your Ref.
Addressee Ms D Barrett Lead Licensing Officer Haringey Council 2nd Floor, Civic Centre High Road Wood Green London N22 8LE	Please reply to Tony Cadman Inspecting Officer Direct Telephone 020 8803 7530 Direct E-mail haringeygroup@london-fire.gov.uk	Direct Fax 020 8807 7196

Dear Madam,

LICENSING ACT 2003

Premises: West Green Pool Bar, 428 West Green Road, Tottenham, London, N15 3PU

With reference to the application dated 6 April 2006, as shown on plan, un-numbered, the application has been examined and **the Fire Authority want to make a representation** to the Licensing Authority in relation to this application.

The applicant has been informed that the Fire Authority will be making a representation to the Licensing Authority.

The items that are of concern to this authority are detailed on the attached schedule.

Please advise me, at your earliest convenience, of the date and time of the Licensing Committee Hearing.

Should these matters be resolved to the satisfaction of this Authority at least 2 days prior to the Licensing Committee Hearing the representation will be withdrawn.

Any queries regarding this letter should be addressed to the person named at the top of the letter. If you are dissatisfied in any way with the response given, please ask to speak to the Team Leader quoting our reference.

Yours faithfully,

for Assistant Commissioner

Data Protection Act 1998: The information you have given on this form will be processed by London Fire Emergency Planning Authority for the purpose of **fire and emergency planning and control**. We will keep your details secure and will not disclose them to other organisations or third parties (except contractors or suppliers working on our behalf) without your permission unless we are legally required to do so.

For more information about how we use your personal information, see our notification entry (Z7122455)
www.informationcommissioner.gov.uk or visit: www.london-fire.gov.uk

FIRE AND COMMUNITY SAFETY DIRECTORATE

Roy Bishop Deputy Commissioner

428 West Green Road, Tottenham, London, N15 3PU

Our Ref.
FS/31/011732/LH

Your Ref.

SCHEDULE

Sheet 1 of 1

Schedule referred to in the letter reference FS/31/011732/LH under the Licensing Act 2003, issued by the London Fire and Emergency Planning Authority on 24 April 2006.

Where appropriate, a plan may form part of this Schedule to illustrate the steps which, in the opinion of the fire authority, need to be taken in order to promote the public safety objective.

NOTE : Notwithstanding any consultation undertaken by the fire authority, **before** you make any alterations to the workplace, **you** must apply for local authority building control department approval (and/or the approval of any other bodies having a statutory interest in the premises) if their permission is required for those alterations to be made.

Licensing Objective not adequately addressed	Location and detail of matters which are considered to put people at risk in the event of a fire emergency	Steps considered necessary to promote the public safety licensing objective
Public Safety	Throughout premises	See attached plan

Data Protection Act 1998: The information you have given on this form will be processed by London Fire Emergency Planning Authority for the purpose of **fire and emergency planning and control**. We will keep your details secure and will not disclose them to other organisations or third parties (except contractors or suppliers working on our behalf) without your permission unless we are legally required to do so.

APPENDIX 3

PLANNING REPRESENTATION









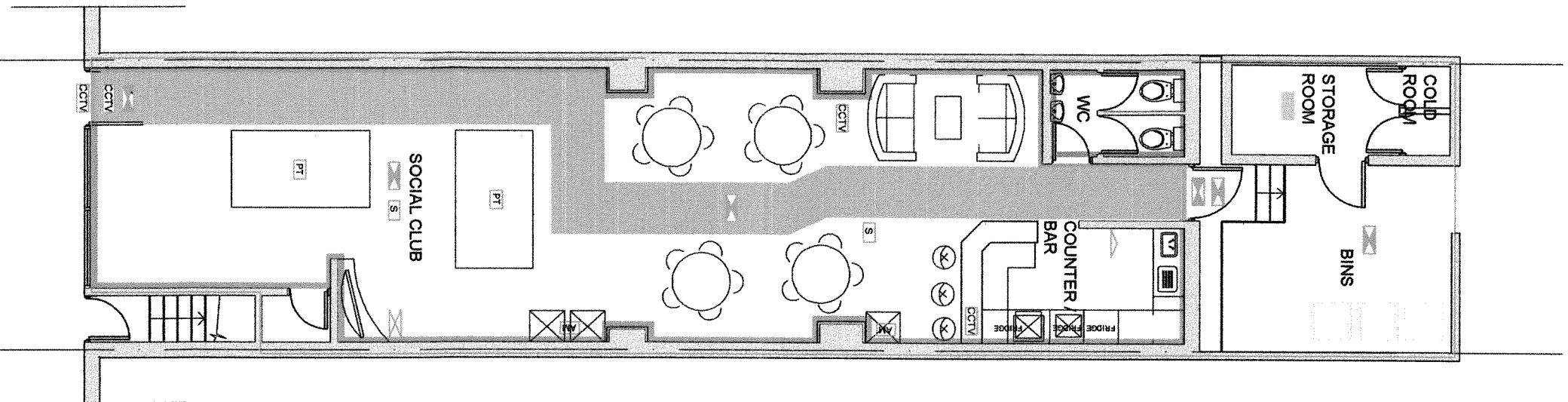



Customer ID 366
Date Received 18 April 2006
Address 1 West Green Pool Bar
Address 2 428 West Green Road
Address 3 London
Post Code N15 3LP
Object
Approve
Conditions
Type of Licence

Notes No history on Planning Applications to suggest change of use from restaurant to Pool bar with entertainment. Therefore Planning Enforcement cannot approve as should not be running without planning consent.

Email Date Sent 19-Apr-06

Notes
 This drawing is not to be scaled. All dimensions to be checked on site.
 Discrepancies and/or ambiguities between this drawing and information given elsewhere must be reported immediately to this office for clarification before proceeding. All drawings to be read in conjunction with the specification and all works to be carried out in accordance with latest British Standards / Codes of practice unless specifically directed otherwise.
 Rev Date Int. Notes



-  DRINKING AREA
-  WC, PASSAGEWAY, ETC.
-  STORAGE ROOM
-  EXIT ROUTE
-  AMBIT OF LICENSED PREMISES
-  SMOKE DETECTOR
-  CCTV CAMERA
-  FIRE ESCAPE SIGN
-  SAFETY LIGHTING
-  9 LT WATER FIRE EXTINGUISHER
-  6 LT FOAM FIRE EXTINGUISHER
-  POOL TABLE
-  AMUSEMENT MACHINES

YKS DESIGNS 	
71 BARBOT CLOSE LONDON N9 9XQ	
GROUND FLOOR PLAN	
Scale	Drawn
1:100	YDS
Date	Checked
07.03.06	YDS
Project Title	
WEST GREEN POOL BAR	
428 WEST GREEN ROAD LONDON N15 3PL	

Notes
 This drawing is not to be applied. All dimensions to be checked on site.
 The contractor must ensure that all work is carried out in accordance with the specification and all
 work to be carried out in accordance with latest British Standards / Codes of
 Practice unless specifically directed otherwise.
 Rev Date Int Notes

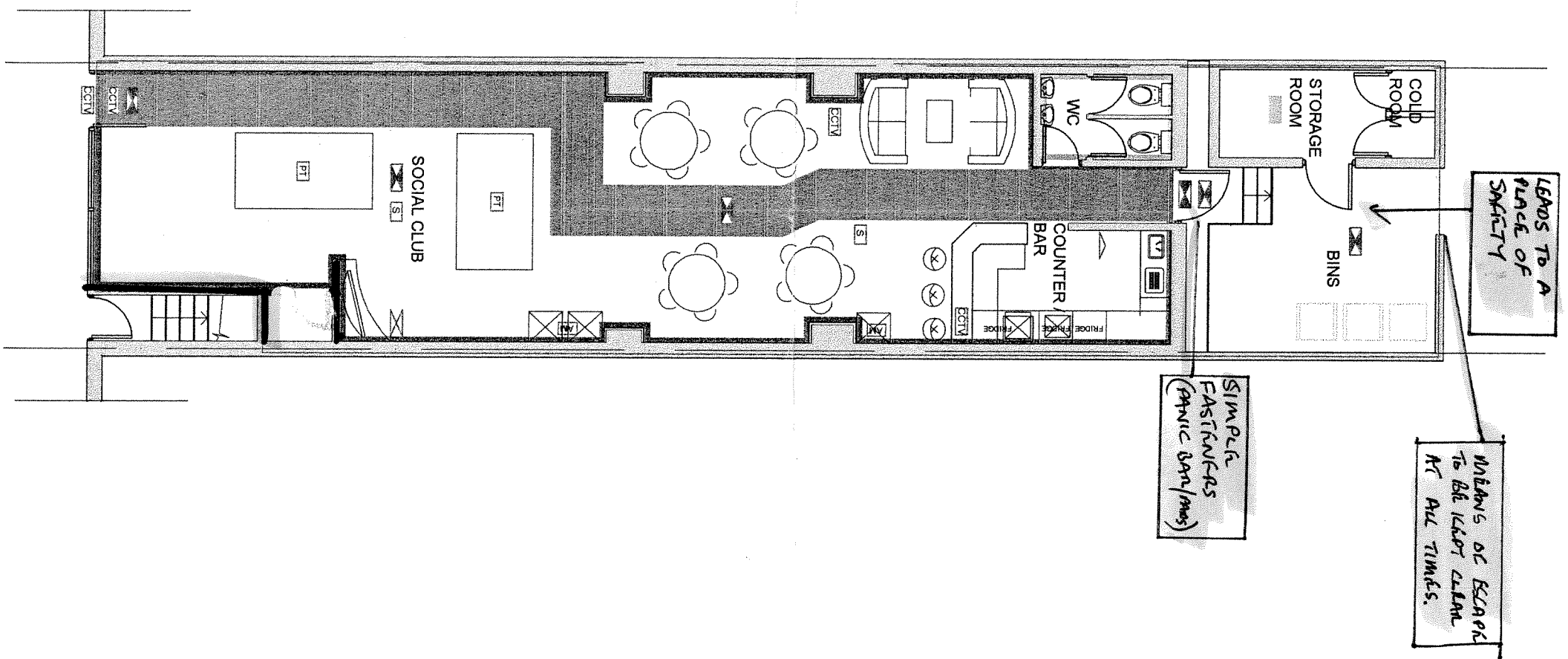

- DRINKING AREA
- WC, PASSAGEWAY, ETC.
- STORAGE ROOM
- EXIT ROUTE
- AMBIT OF LICENSED PREMISES
- S SMOKE DETECTOR TO BS 5879
PTEGRATOR: MINIMUM
- CCTV CAMERA
- FIRE ESCAPE SIGN TO BS 5499
- SAFETY LIGHTING TO BS 5266
- ▷ 9 LT WATER FIRE EXTINGUISHER
- ⊗ 6 LT FOAM FIRE EXTINGUISHER
- PT POOL TABLE
- AM AMUSEMENT MACHINES

— UNDERLUNG STAIRS TO
 SO MINUTES FIRE RESIST-
 ANT MATERIAL

YKS DESIGNS

71 BARBOT CLOSE
 LONDON
 N9 9XQ

GROUND FLOOR PLAN

Scale 1:100 Drawn YDS
 Date 07.03.06 Checked YDS

Project Title
WEST GREEN POOL BAR
 428 WEST GREEN ROAD
 LONDON
 N15 3PL